

The diagram is a detailed architectural cross-section of a building. It features two large, rectangular rooms, 'BOUWNUMMER 1' on the left and 'BOUWNUMMER 2' on the right, both filled with a light green color. A central vertical shaft runs through the middle of the building, containing a staircase. The shaft is flanked by two vertical columns. The top of the building has a complex, multi-tiered roof structure with various beams and supports. The walls and floor are shown in a hatched pattern, indicating their construction. The overall layout is symmetrical around the central shaft.

BOUWNUMMER 1

BOUWNUMMER 2

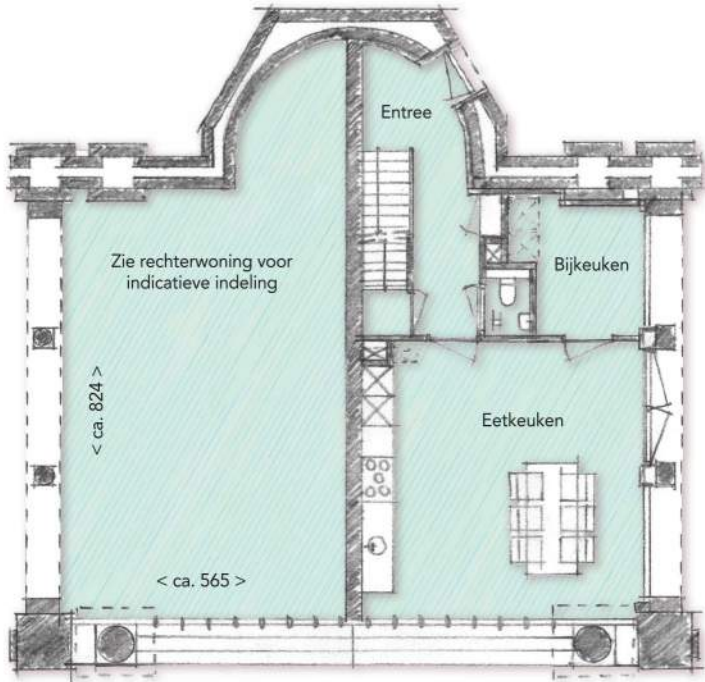

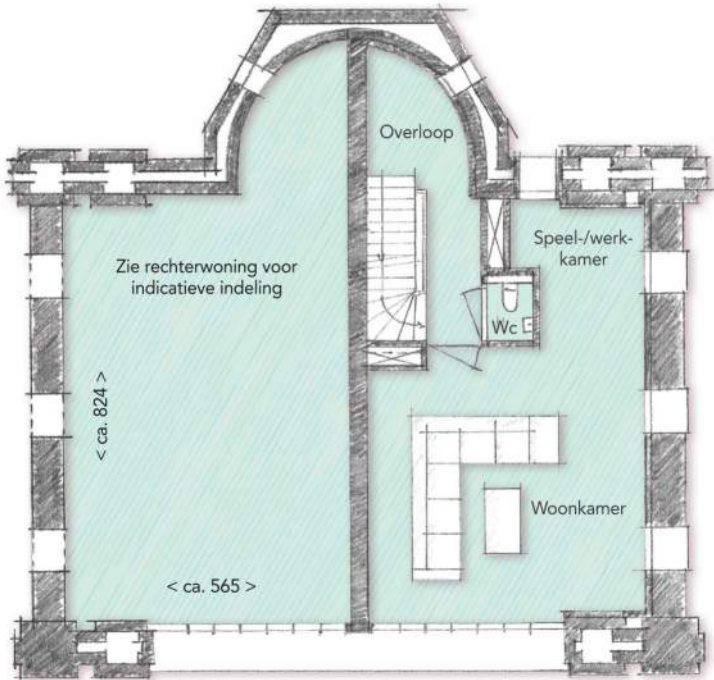

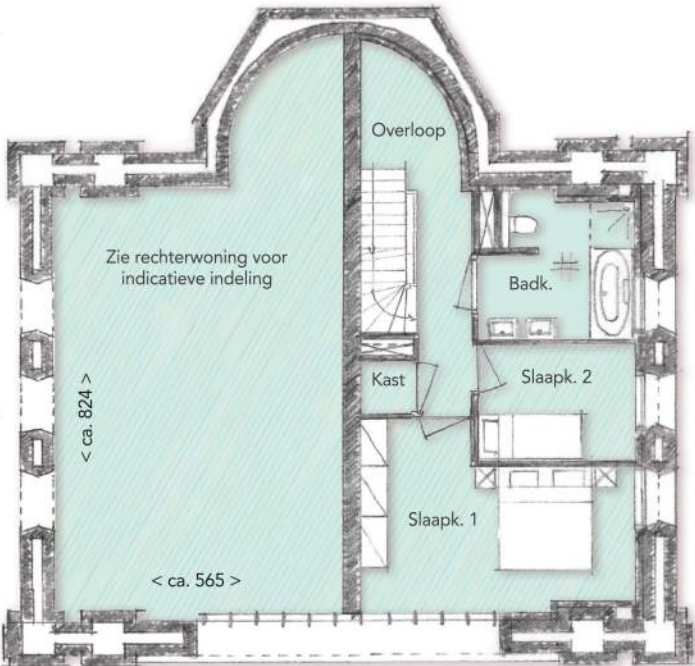

Zie rechterwoning voor  
indicatieve indeling

< ca. 824 >

< ca. 565 >

Overloop

Badk.

Slaapk. 2

Kast

Slaapk. 1

